

PLAN SHOWING THE PROPOSED DWELLING HOUSE AT P.N. 12 S.N. 203/2 "ASHTALAKSHMI NAGAR EXTENSION II" VARADARAJAPURAM VILLAGE, SRIPERUMBUDUR TALUK, CHENGAI ANNA DIST.

KUNDRATHUR PANCHAYAT UNION, FOR MR. C. RAVIKUMAR SCALE 1"=86" / 1:100

JOINERIES:-

D	DOOR	3'3" x 7'0"	1.00 x 2.13
D1	DOOR	3'0" x 7'0"	.91 x 2.13
D2	DOOR	2'6" x 7'0"	.76 x 2.13
W	WINDOW	5'0" x 4'6"	1.52 x 1.37
W1	WINDOW	4'0" x 4'6"	1.22 x 1.37
V	VENTILATOR	2'6" x 2'6"	.76 x .76

PROPOSED

ROAD

BOUNDARY



TOTAL PLOT AREA: 2400 SFT / 222.96 M²
G.F. AREA: 455.43 SFT / 42.30 M²

C. R.

OWNER.



Phone: 4340700
R. Mohan Rao, D.C.E., LICENSED SURVEYOR Corporation of Madras REG. No. 14 AMBATTUR TOWNSHIP ALANDUR MUNICIPALITY Consulting Engineer Office: 15, Madley Road, V. NAGAR, MADRAS - 600 017

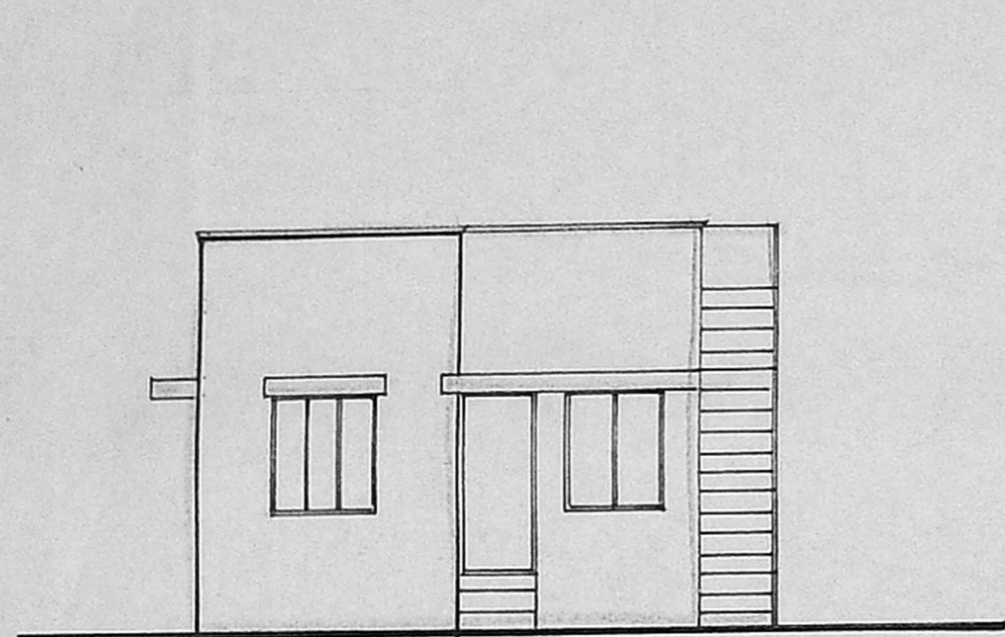

FRONT ELEVATION.

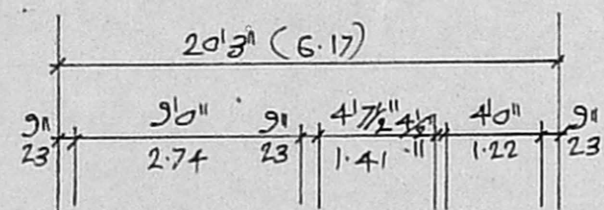

A/24267/206/97
Planning Permit No. **APPROVED**
SUBJECT TO THE CONDITIONS IN THIS OFFICE LETTER.
No. A/7580/97 Date 13.5.97
FOR MEMBER SECRETARY
MADRAS METROPOLITAN DEVELOPMENT AUTHORITY
MADRAS - 600 008.

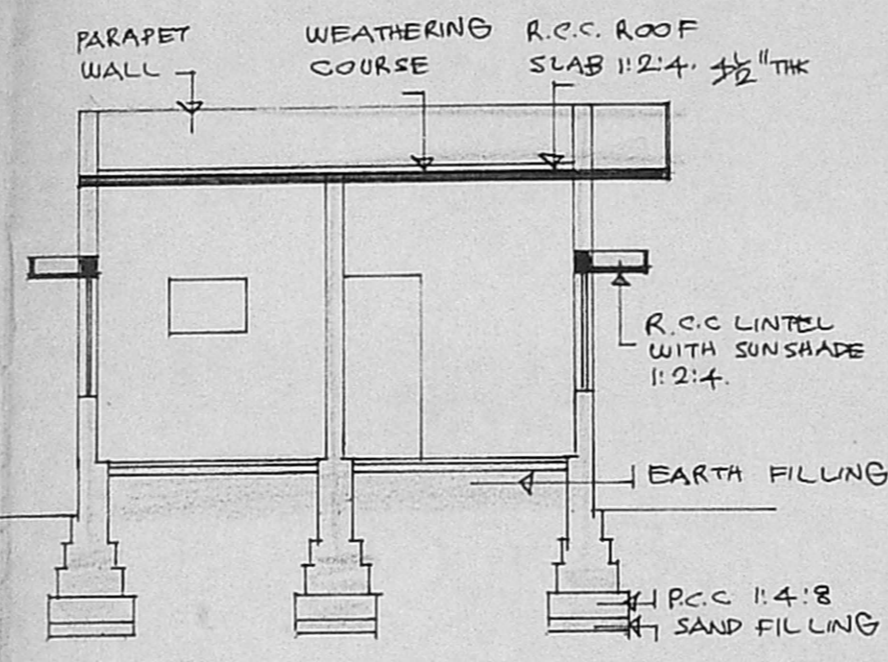

SECTION ON 'AA'.

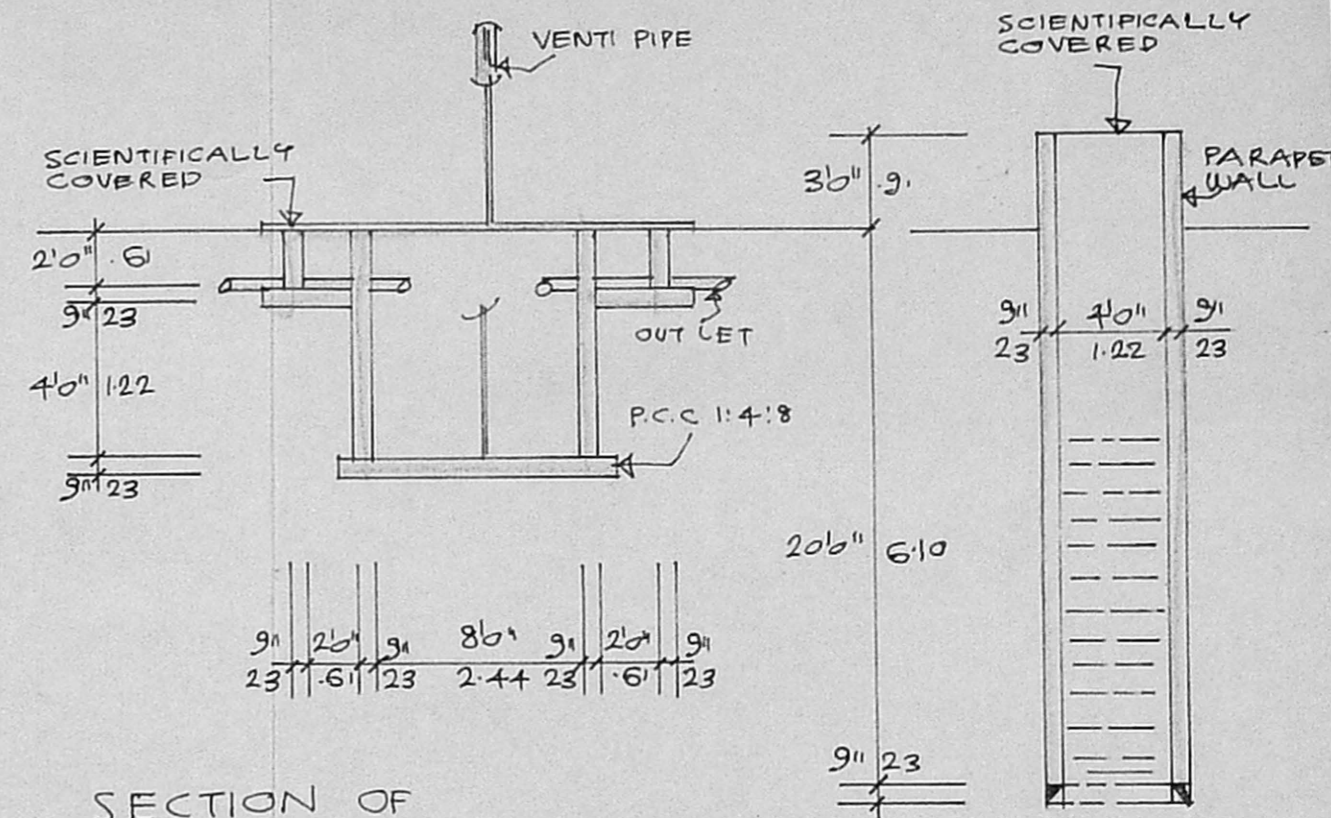

SECTION OF SEPTIC TANK.

SECTION OF WELL.

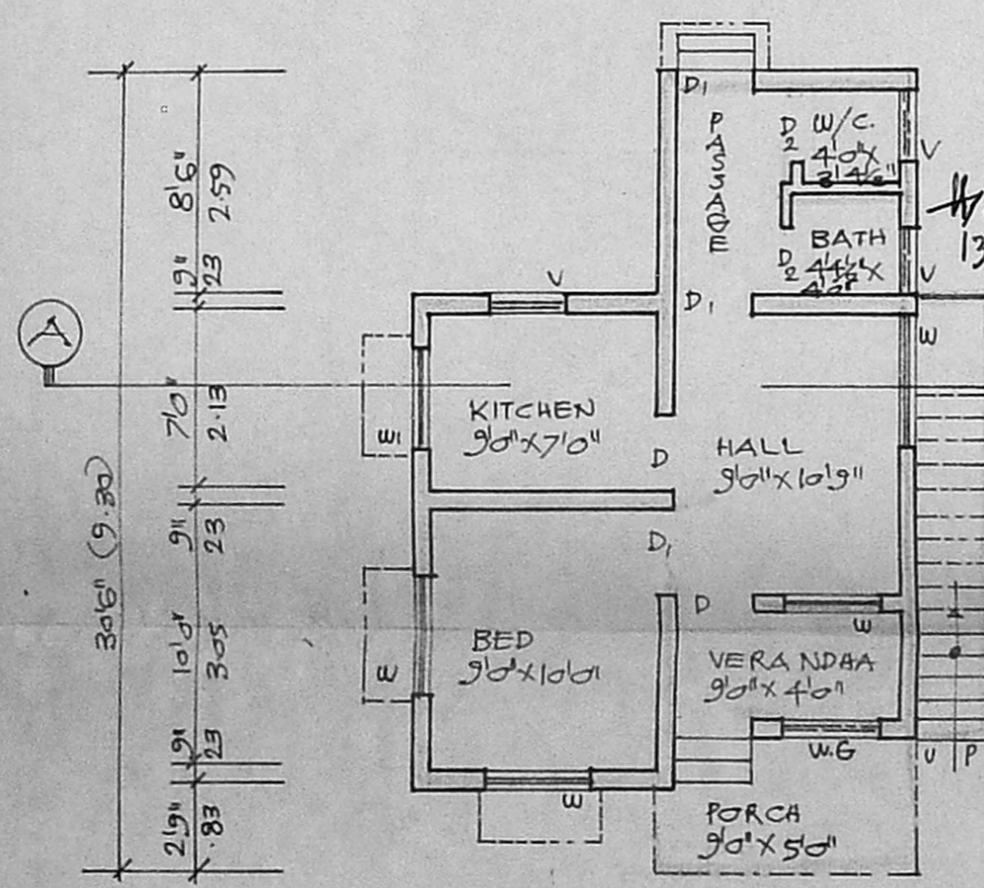

GROUND FLOOR PLAN.

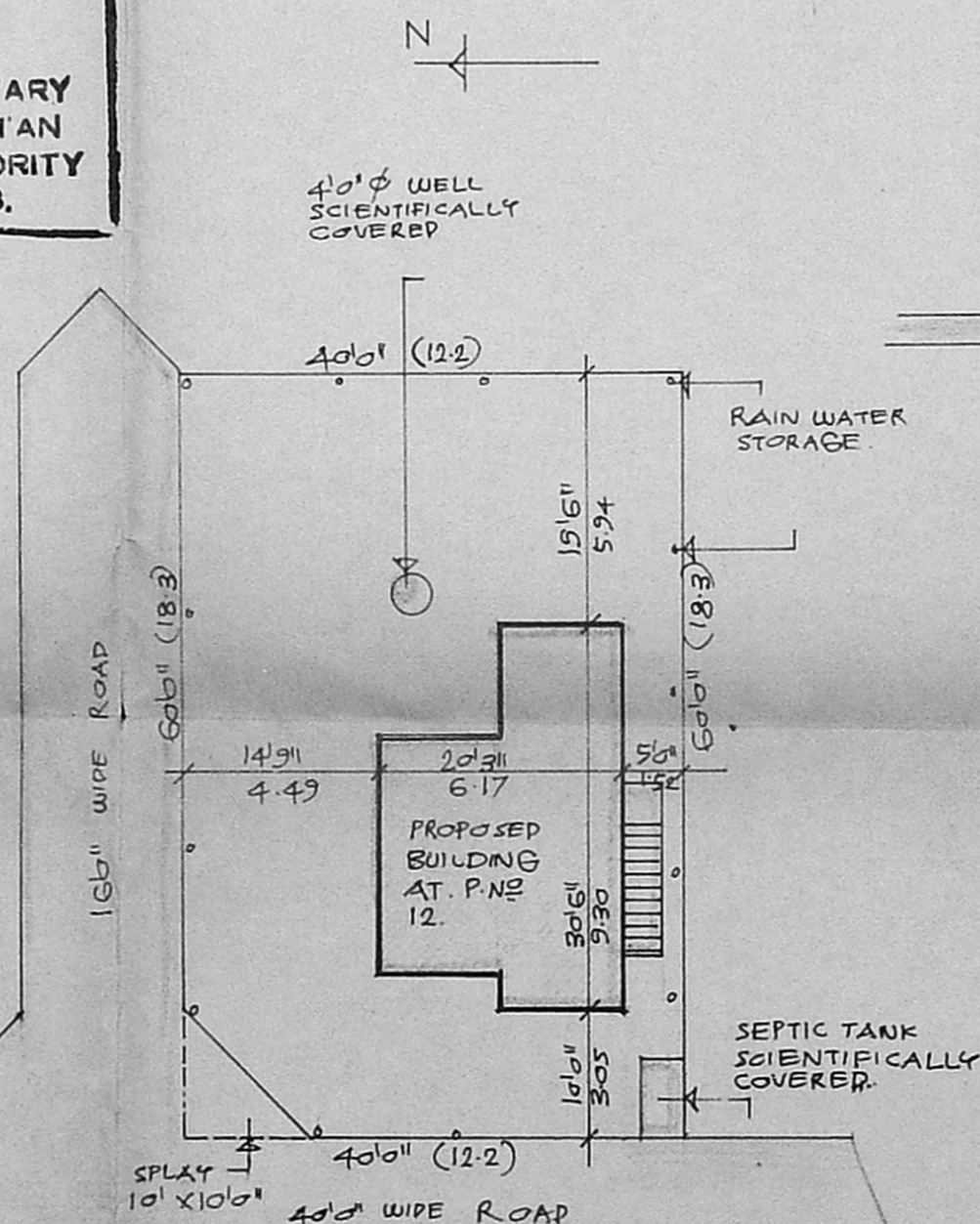
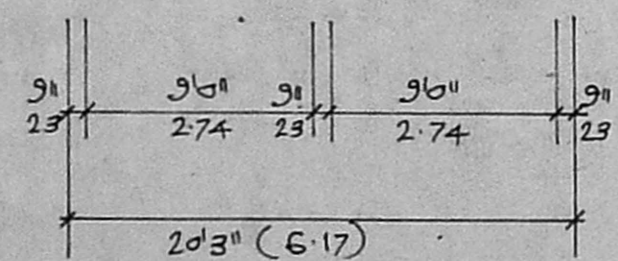

SITE PLAN. SCALE 1"=160" / 1:200.

KEY PLAN. (N.T.S)

APPROVED BY MMDA PPD/LO No 45/1987.

SECTION OF RAIN WATER STORAGE.